

Greyhound Interactions

These are ways children should **NOT** interact with a greyhound.
Use common sense and be considerate.

Avoid taking other people's food



"Don't touch my food while I'm eating!"

Avoid stealing other people's toys

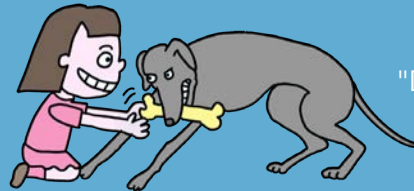

"Don't take my bone when I'm playing!"

Avoid putting your face right up to someone else's face

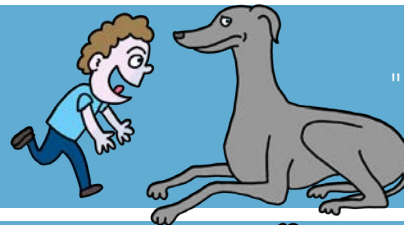

"Don't stick your face right up to mine."

Avoid bothering when asleep



"I'm resting. Leave me in peace."

Avoid pestering



"Don't grab my tail or ears!"

Avoid climbing on or trampling

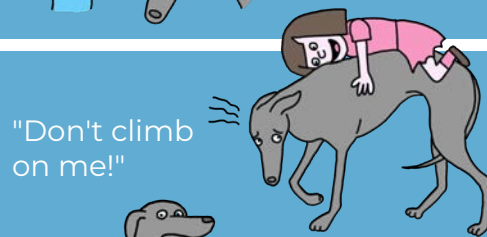

"Don't climb on me!"

"Don't step on me!"

Avoid pinching

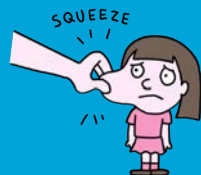

"Don't hug me. I don't always like it."

Avoid screaming when close

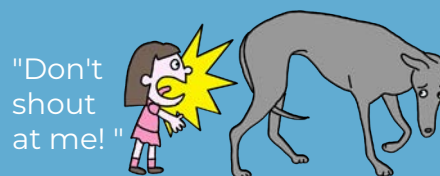

"Don't shout at me!"

"Please use your 'inside' voice."